

To schedule an audition, complete the Audition Request Form online or contact the Conservatory Office of Student Services at 209/946-2418 or email: conservatory@pacific.edu

Tenor / Bass Trombone

Music List for Entering Freshman and Transfer Students

1. Rhythms (enclosed & required)
2. Lip Slurs & Scales (enclosed & required)
3. Melodious Etude #2 (enclosed & required)
4. Fantasie in A minor (enclosed & required)
5. One tenor trombone solo from the following list:
 - Galliard – 6 Sonatas (select 1), International
 - Guilmant – Morceau Symphonique, International
 - David - Concertino, Fischer
 - Jacob – Concerto (1st mvt.), Emerson
6. or One bass trombone solo from the following list:
 - Lieb - Concertino Basso, Fischer
 - Lebedev - Concerto in One Movement, Editions Musicus
 - McCarty – Sonata, Ensemble Editions
 - Spillman – 2 Songs, Editions Musicus

Other solos of similar technical and musical difficulty may be substituted with approval from the Pacific Trombone Instructor, Steve Perdicaris, email: sperdicaris@pacific.edu

1. Play the following rhythms on the note “F” (in the staff).

Quarter note = 92

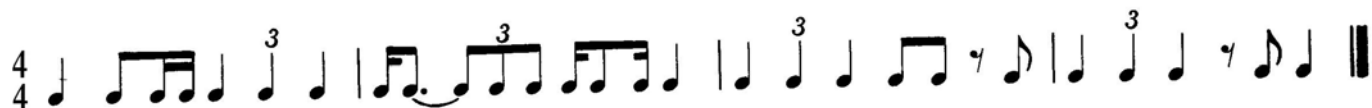

Half note = 92

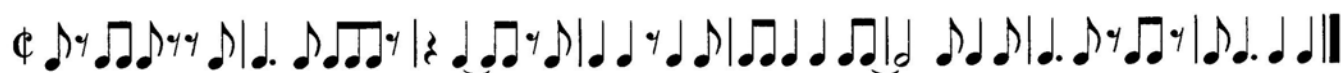

Dotted quarter note = 66 (In one)

Lip Slurs & Scales

quarter note = 66

Fantasie in A minor

quarter note = 108

Telemann
