

Differential Diagnosis of Radiolucent Lesions of the Jaws

Motheaten Radiolucencies

- Osteomyelitis
- Primary Sarcomas of Bone
- Lymphoma of Bone
- Multiple Myeloma
- Metastatic Carcinoma
- Primary Intra-Alveolar Carcinoma

Acute Osteomyelitis

- Radiographic

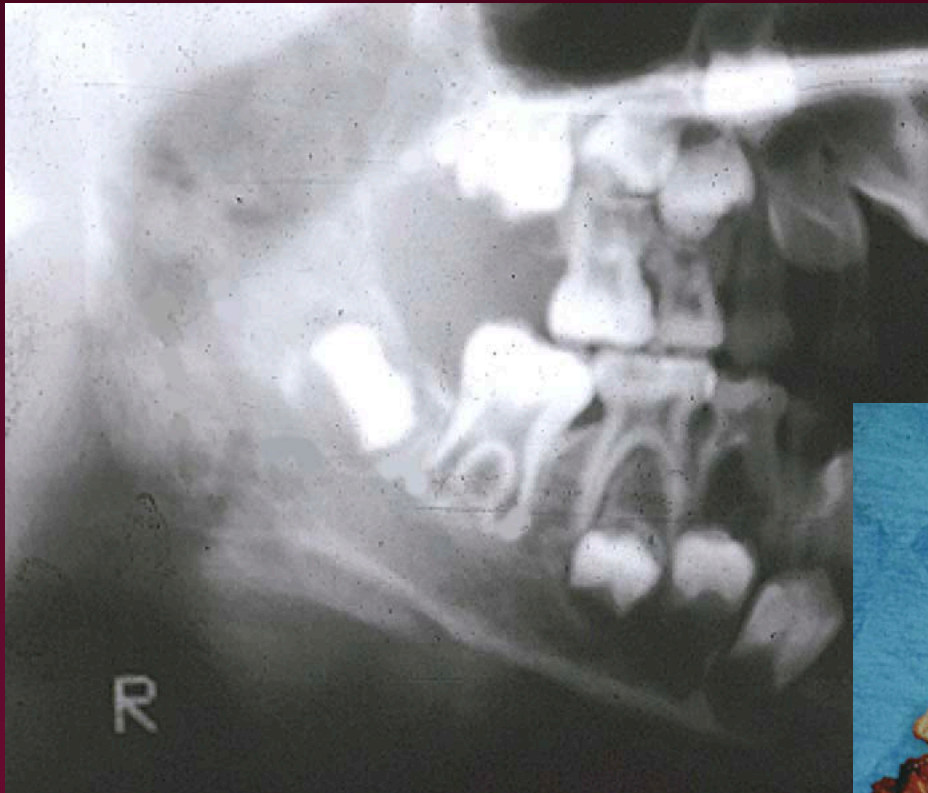

- Gross specimen



Acute Osteomyelitis

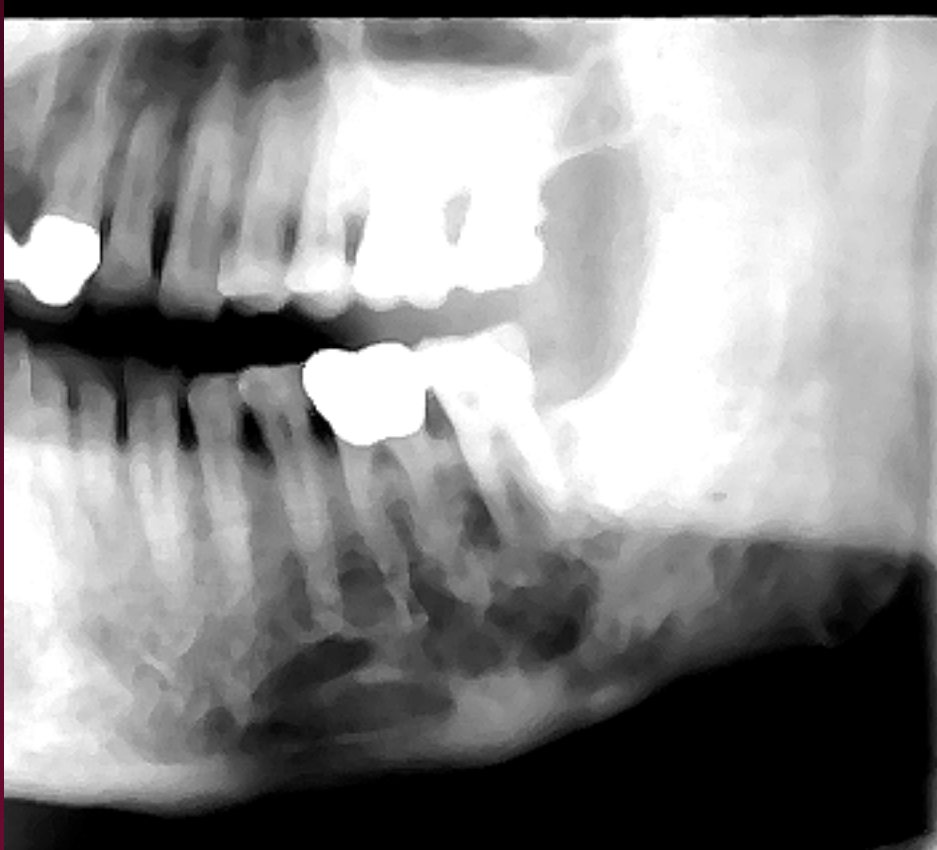

Sarcomas of Bone

- Radiographic



- Chondrosarcoma

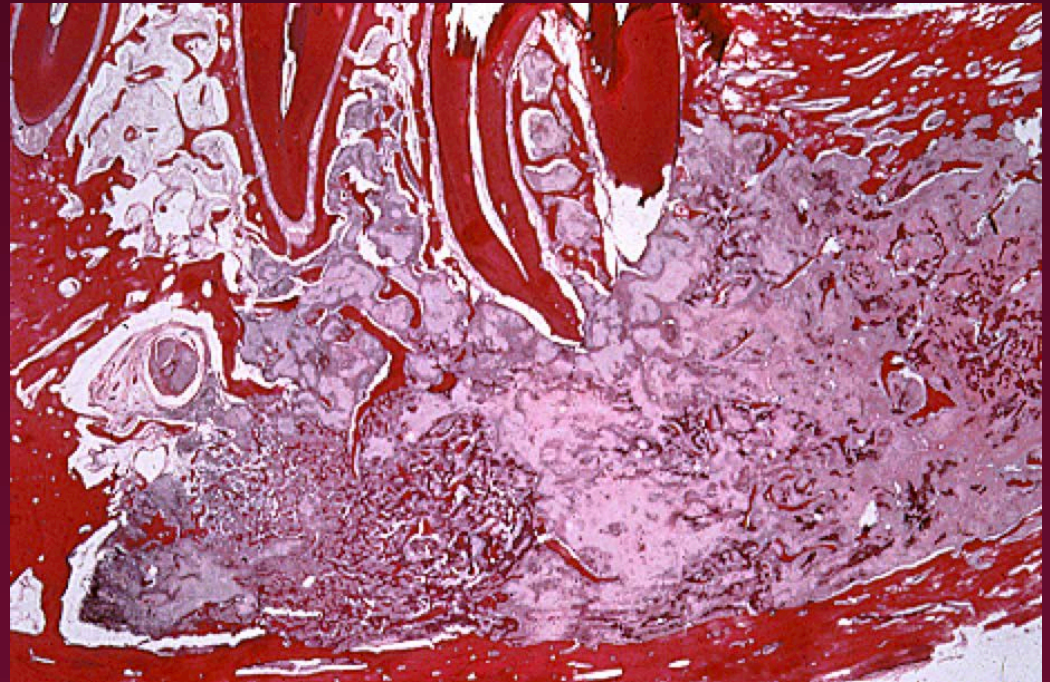

Primary Intraosseous Lymphoma

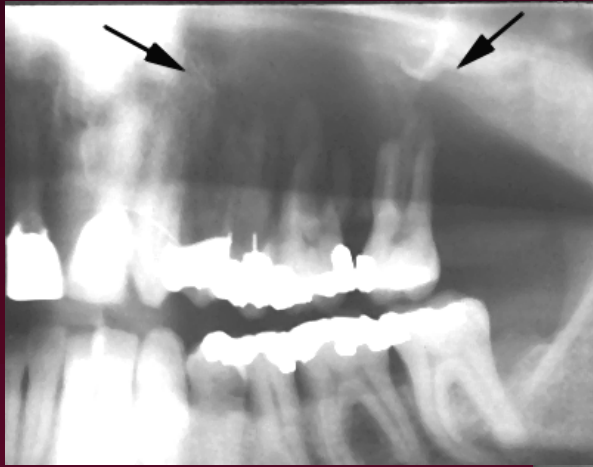

- Histopathology

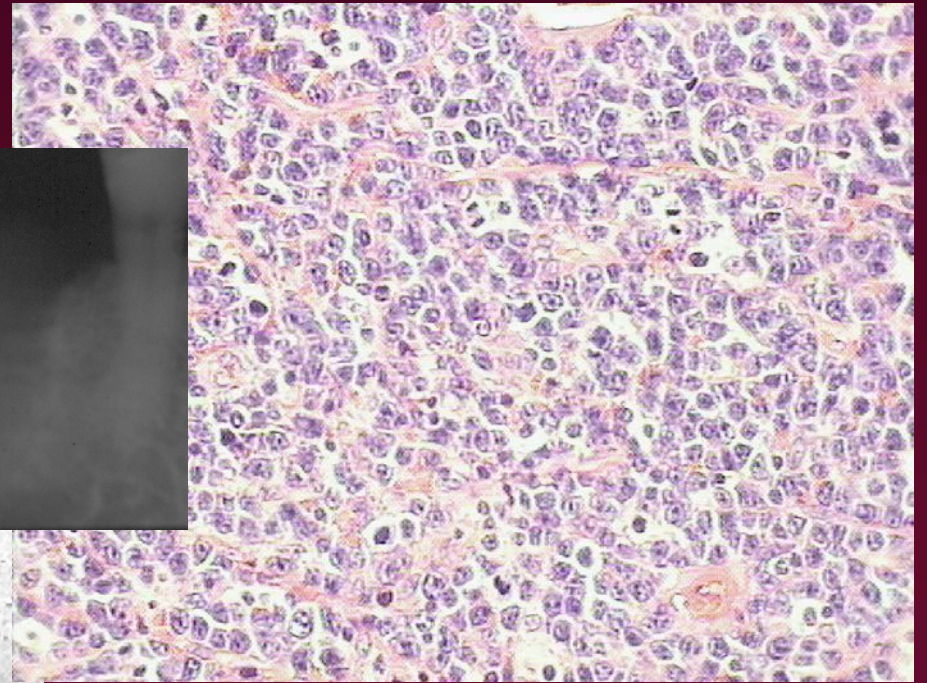

Multiple Myeloma

- Punched out



Monoclonal Gammopathy Multiple Myeloma

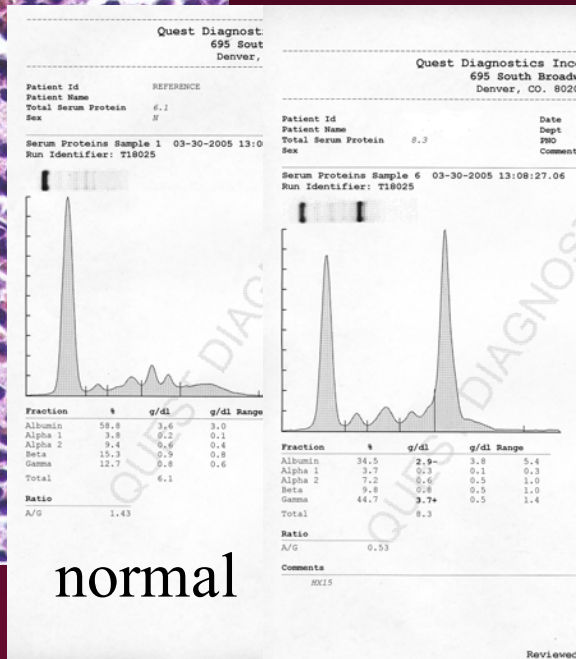
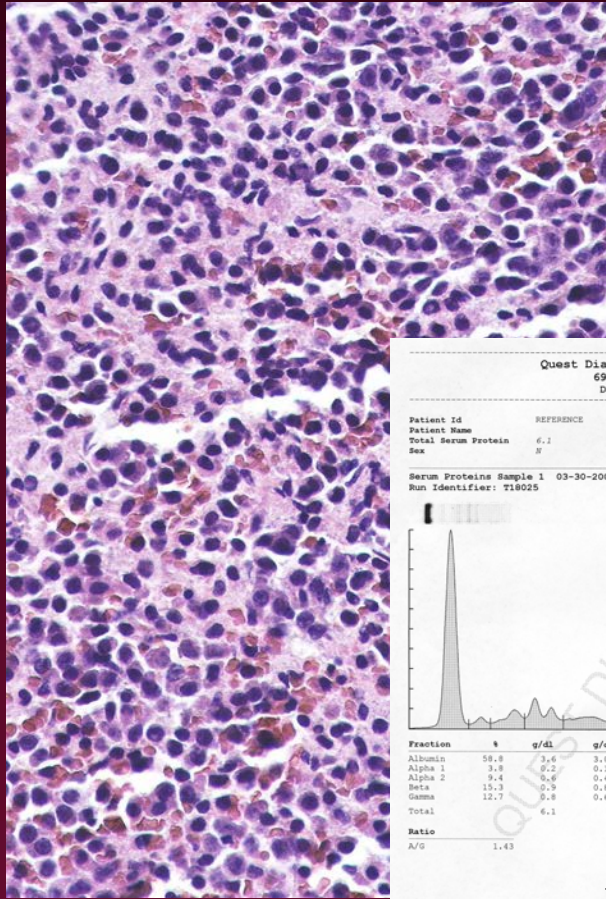

normal

Hypergammaglobulinemia

Monoclonal
 γ , λ chains

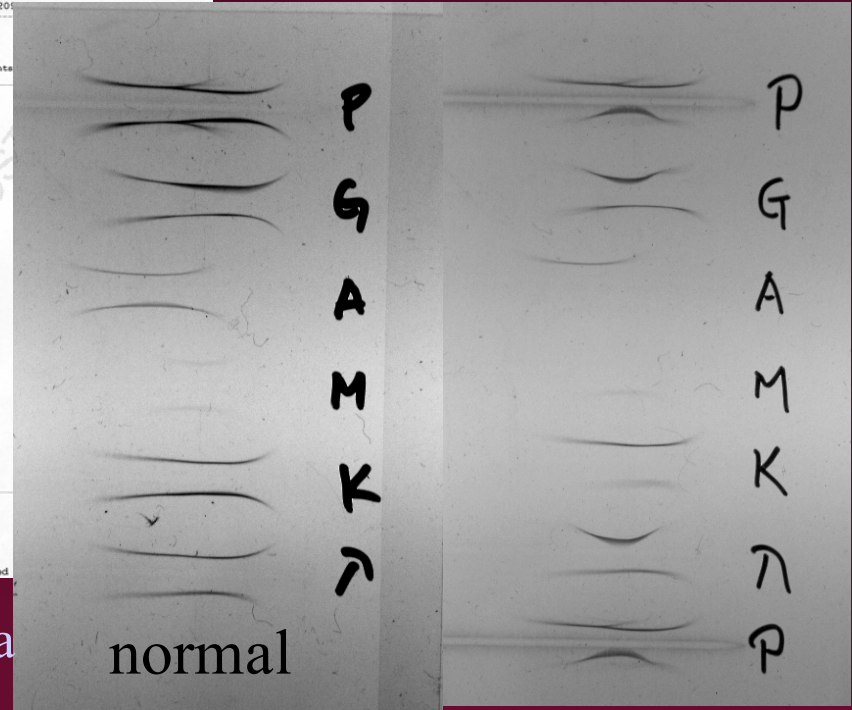

Myeloma Monoclonal Igs

- Kappa negative
- Lambda positive

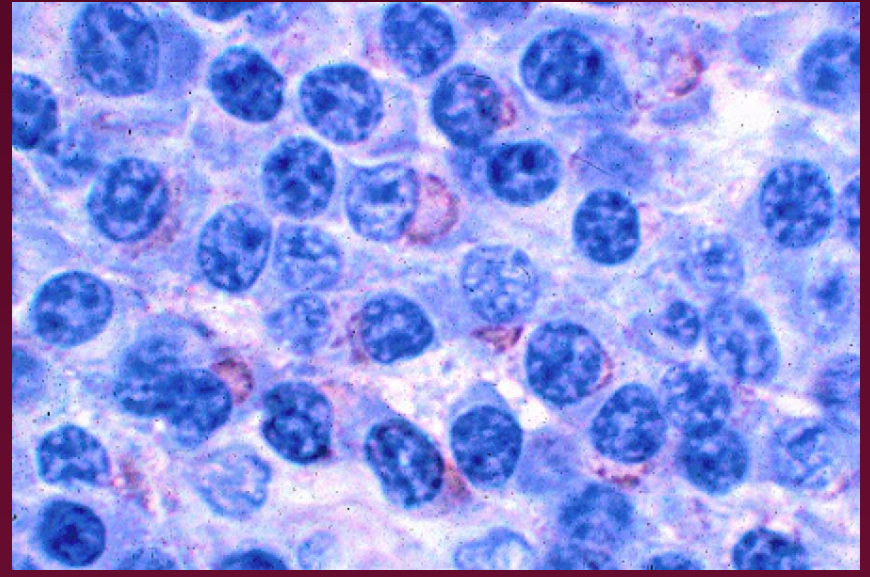
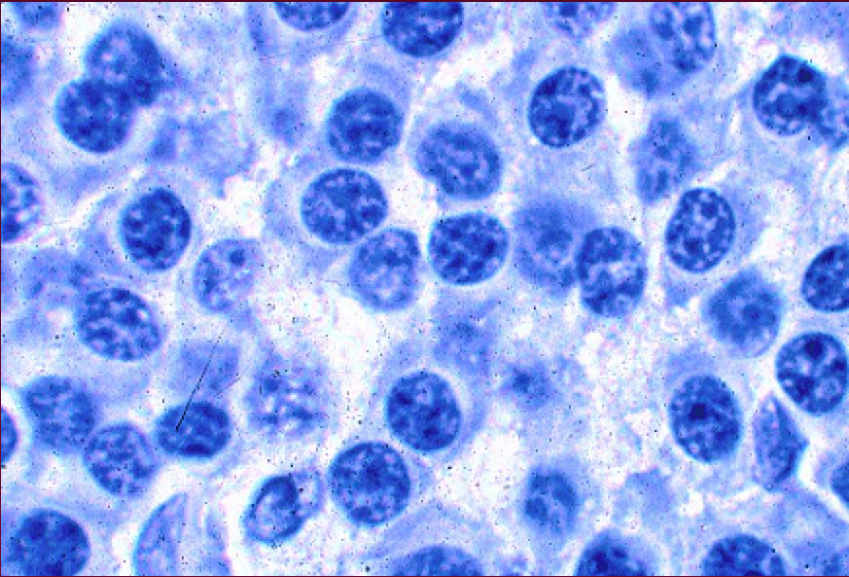

Metastatic Carcinoma

- AdenoCA, Breast

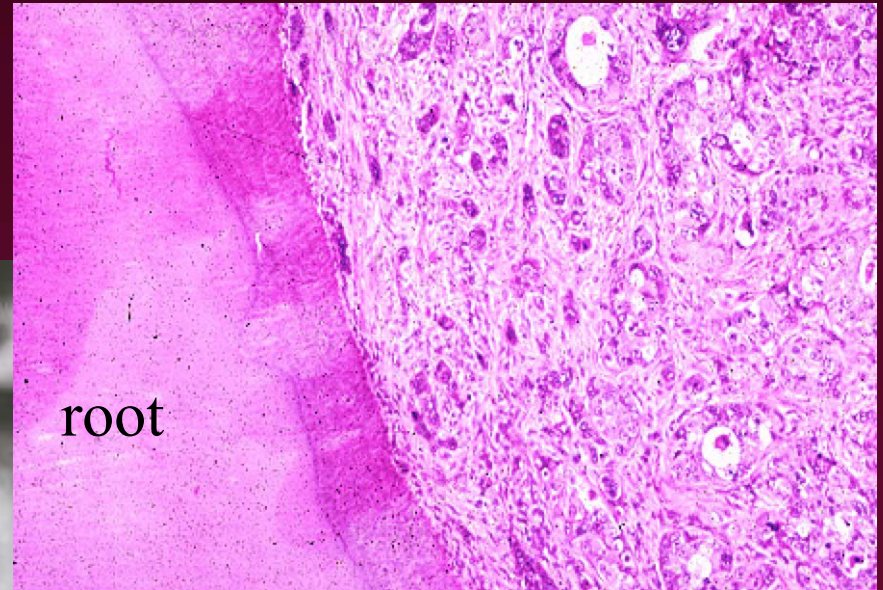
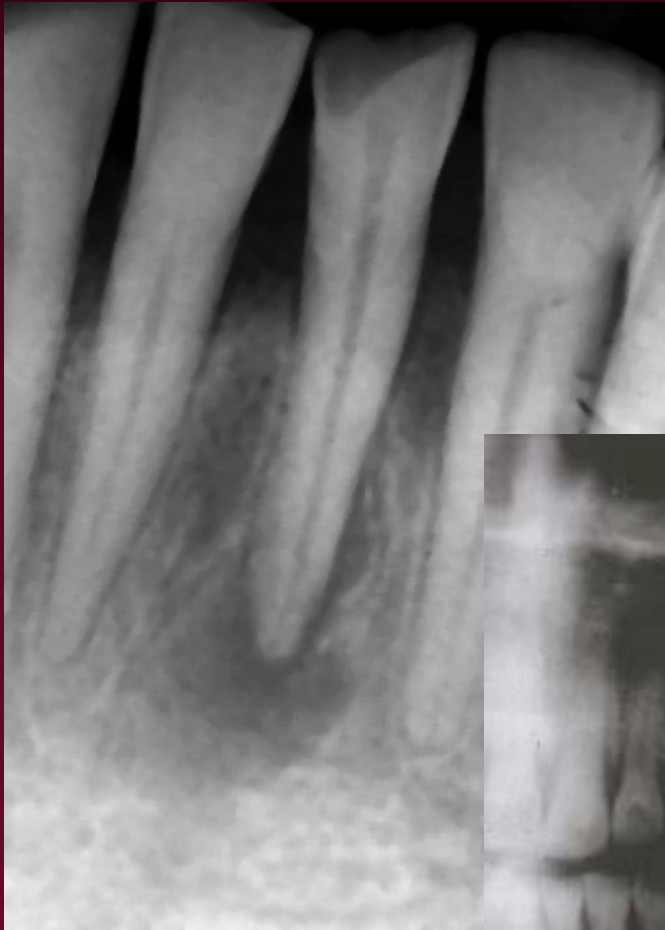

Malignant Odontogenic Tumors

- Primary Intra-alveolar carcinoma
- Malignant Ameloblastoma
- Ameloblastic Carcinoma
- Cystogenic Carcinoma (residual cysts)
- Clear Cell Odontogenic Carcinoma
- Malignant Dentinogenic Ghost Cell Tumor
- Ameloblastic Fibrosarcoma

Primary Intra-Osseous Carcinoma

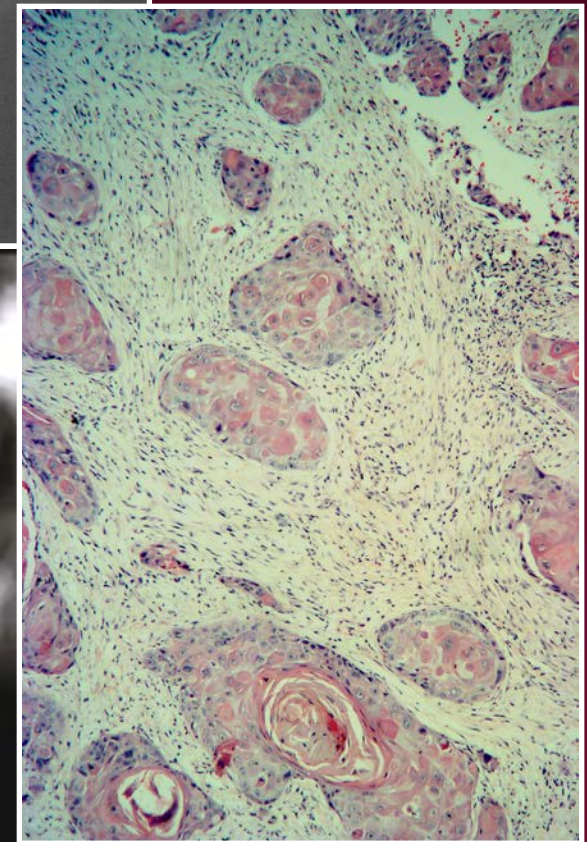
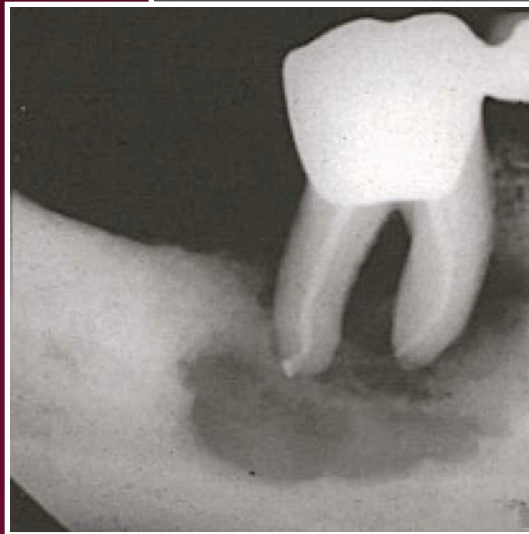
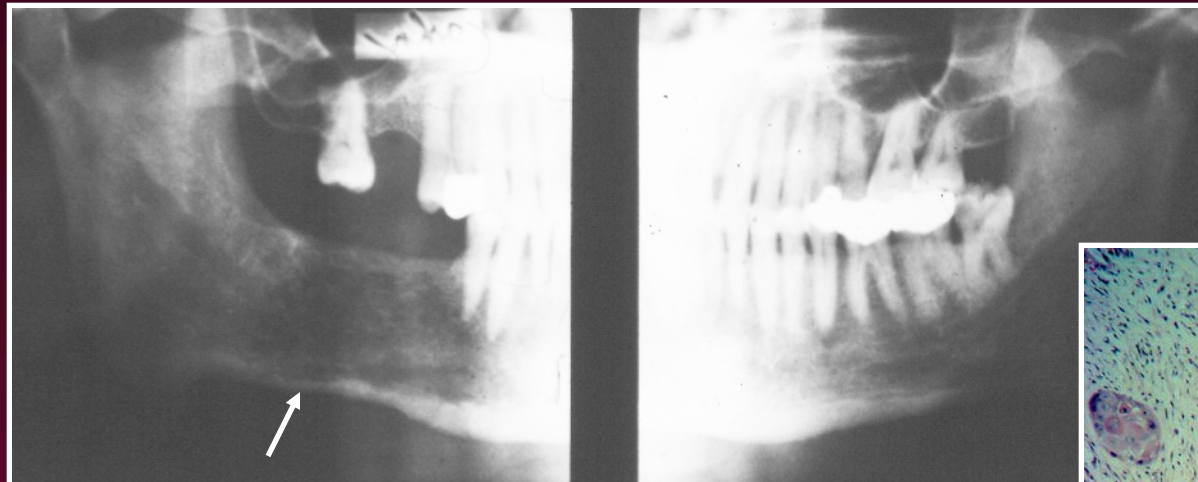

Clear Cell Odontogenic CA

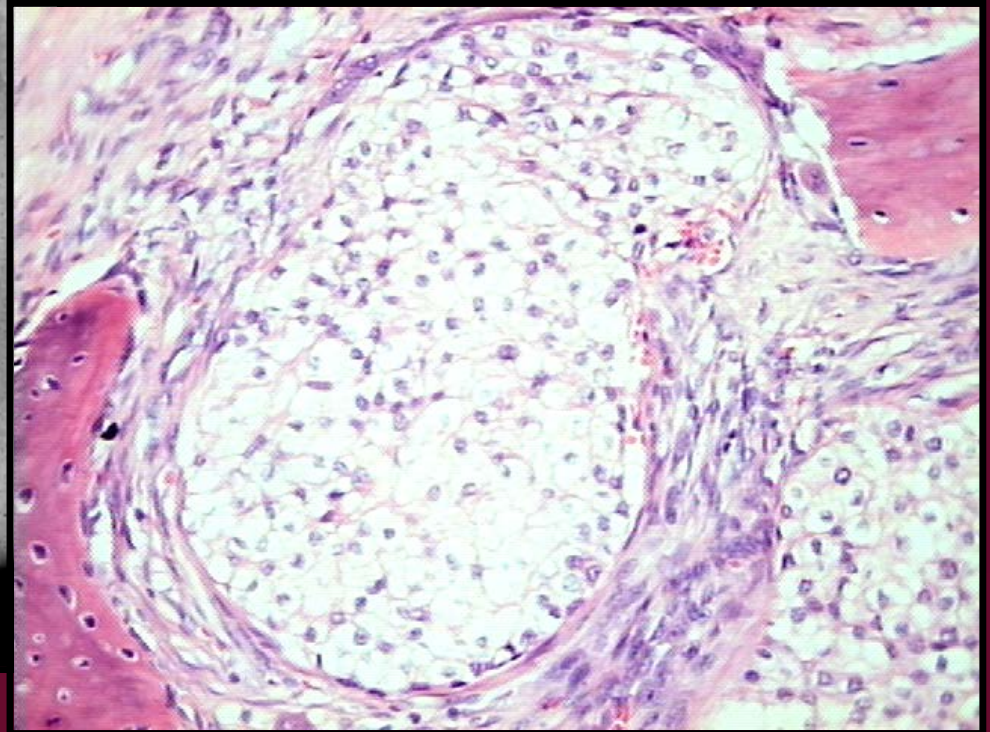
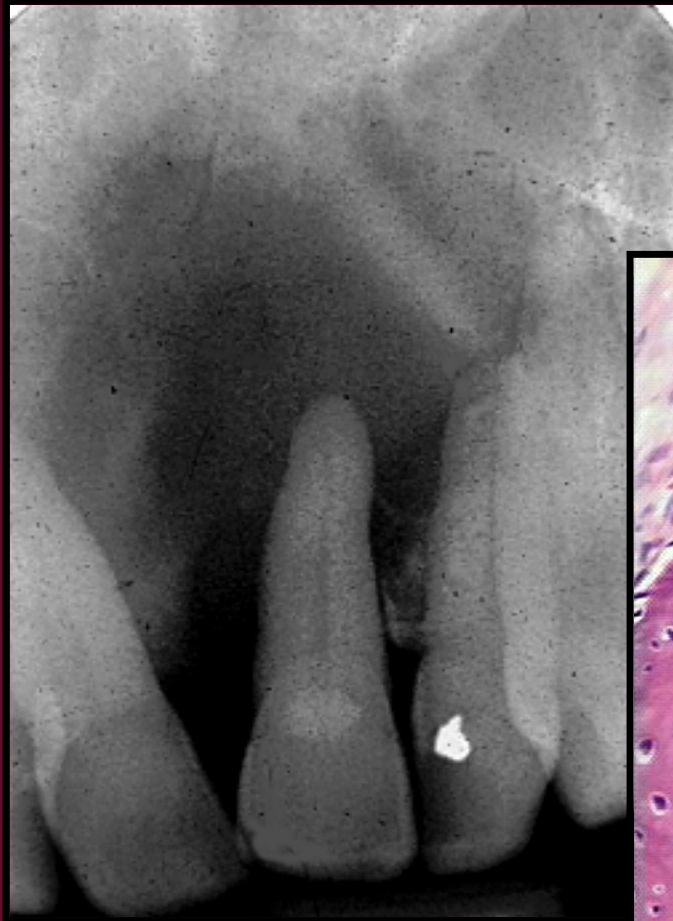

Cystogenic Carcinoma

